

Foundation Echocardiography

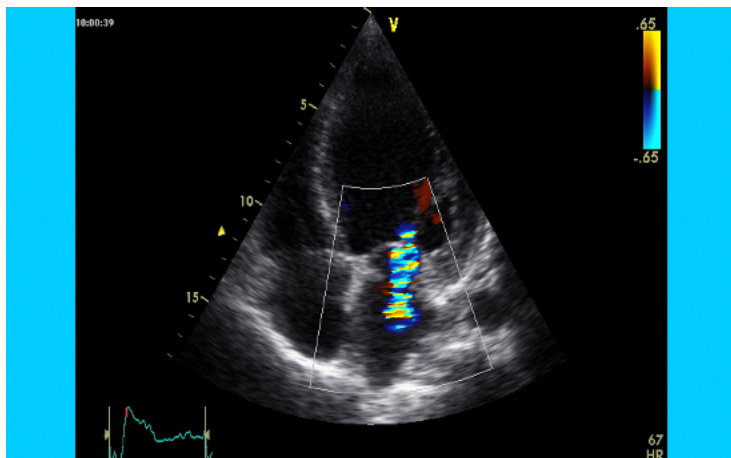

**Moat House Hotel
Festival Park
Stoke on Trent ST1 5BQ**

28-30 April 2021

Contact: enquiries@midlandsecho.com

www.midlandsecho.com

Tel: (01782) 553550

Wednesday 28 April 2021

0845 - 900	Registration and welcome	
9.00 - 9.45	Cardiac anatomy	<i>Luke Welsh</i>
9.45- 10.30	Echo Physics I – Greyscale	<i>Grant Heatlie</i>
10.30-10.45	Coffee	
10.45-11.30	Echo Physics II – Doppler	<i>Grant Heatlie</i>
11.30-12.15	Echo machine and controls	<i>Simon Weir</i>
12.15-13.00	Normal echo examination	<i>Cath Morris</i>
13.00-14.00	Lunch	
14.00-17.00	Practical: The normal examination	

Thursday 29 April 2021

9.00-9.45	Aortic Valve: Normal	<i>Dr Simon Duckett</i>
9.45-10.30	Aortic valve: Stenosis and regurgitation	<i>Dr Simon Duckett</i>
10.30 - 10.45	Coffee	
10.45-11.30	Mitral valve: Normal	<i>Grant Heatlie</i>
11.30-12.15	Mitral valve: Stenosis and regurgitation	<i>Grant Heatlie</i>
12.15-13.00	The right heart	<i>Cheryl Oxley</i>
13.00	Lunch	
14.00	Practical: Valve disease	

Friday 30 April 2021

0900 - 0945	assessment of LV function I	<i>Grant Heatlie</i>
9.45 - 1030	assessment of LV function II	<i>Grant Heatlie</i>
10.30-10.45	Coffee	
10.45-11.00	Other Echo modalities	<i>Grant Heatlie</i>
11.00-12.00	Tricks of the trade	<i>Tim Griffith</i>
12.00-1245	Emergency Echo	<i>Bharat Sidhu</i>
1245 – 1300	Questions	
13.00 - 14.00	Lunch	
14.00-16.30	Practical: LV function	

Course Organisers:

Dr Grant Heatlie

Consultant cardiologist
Royal Stoke Hospital

Faculty:

Dr Simon Duckett

Consultant cardiologist
Royal Stoke Hospital

Mr Tim Griffith

Senior sonographer
Royal Stoke Hospital

Ms Cath Morris

Senior sonographer
Royal Stoke Hospital

Ms Cheryl Oxley

Senior sonographer
Royal Stoke Hospital

Dr Bharat Sidhu

SpR Cardiology
Royal Stoke Hospital

Luke Welsh

Anatomist
Keele University Medical School

Mr Simon Weir

GE Healthcare